

THIS DRAWING IS COPYRIGHT. Contractors and Consultants must check all dimensions on site. Only figured dimensions are to be used. Any discrepancies to be reported to the Project Architect before work proceeds. This drawing shall be used only for the purpose intended.

Notes:

Room Function

- Ancillary
- Circulation
- Classroom
- Conference Room
- Dance Studio
- Information Technology
- Media & Digital
- Music
- Non Academic / Office
- Plant
- Sports Science
- Technology Workshop
- Theatre/Drama Practice

- Existing structure
- Proposed structure

Rev	Description	Drawn	Date
P.1	First issue-amended	PC	31.07.15
P.2	Room numbers amended, furniture & fittings added.	PC	20.08.15
P.3	Room numbers and structural frame amended	PC	28.08.15
P.4	Glazing elements omitted to escape core. Layouts revised.	SW	10.09.15
P.5	General coordination. PLANNING APPLICATION	PC	21.09.15

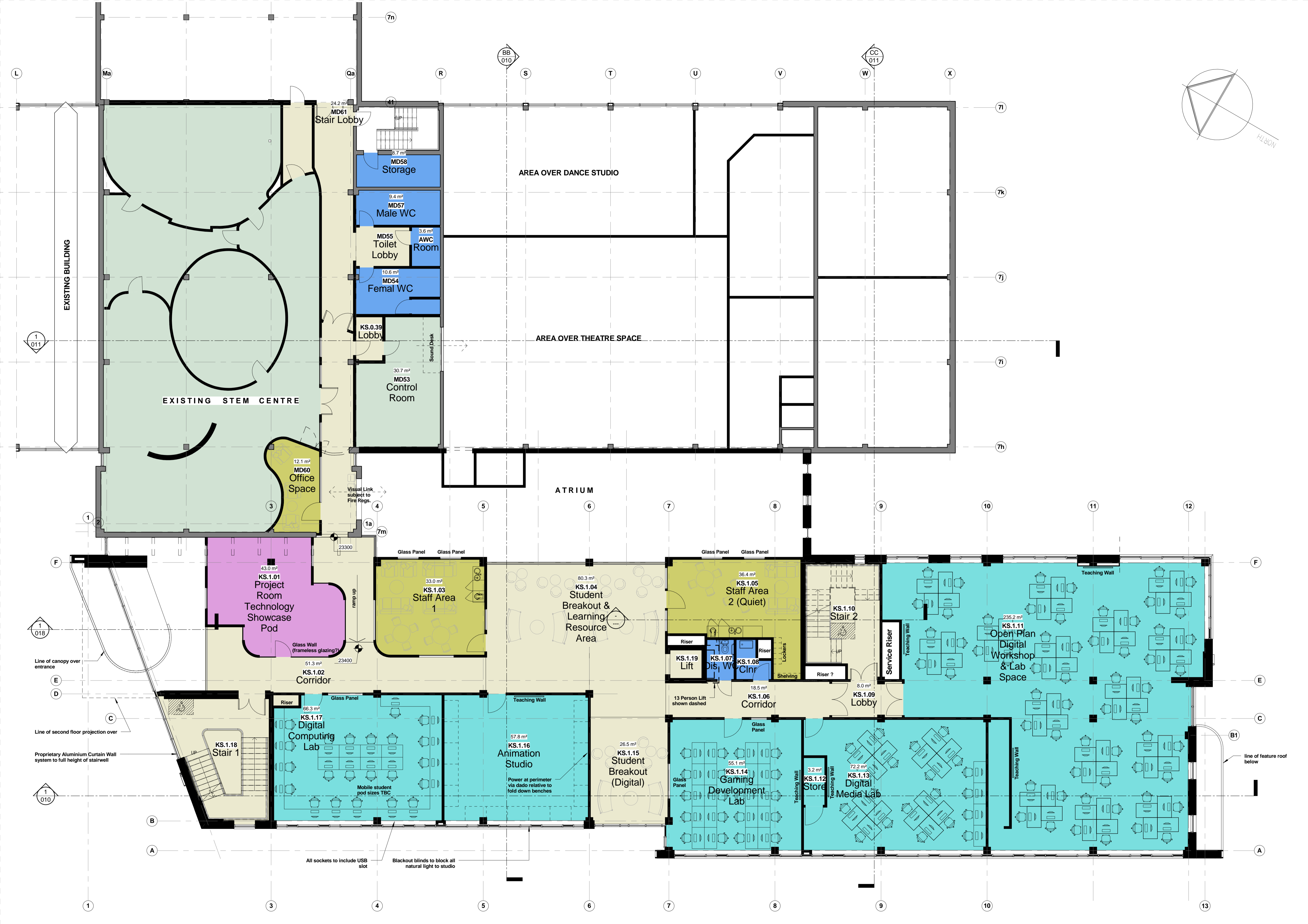

CC 01 - LEVEL ONE
1:100



FLOOR 4 STUDIO 5-11 5 MILLBAY ROAD
PLYMOUTH PL1 3LF T: 01752 388888 F: 01752 388889
www.architects - adg.co.uk adg@architects.co.uk

Project Title:
NEW INTEGRATED STEM FACILITY AT CITY COLLEGE PLYMOUTH

Drawing Title:
First Floor Plan - Media & Digital

Scale: 1:100 @ A1 Drawn: PC
Date: 15.07.15 Checked: JJ

Drawing Status: PLANNING APPLICATION

Project Ref.	Orig.	Dis.	Type	Zone	Level	No.	Rev.
STEM	ADG	A	GA	X	1	002	P5

