

THIS DRAWING IS COPYRIGHT. Contractors and Consultants must check all dimensions on site. Only figured dimensions are to be used. Any discrepancies to be reported to the Project Architect before work proceeds. This drawing shall be used only for the purpose intended.

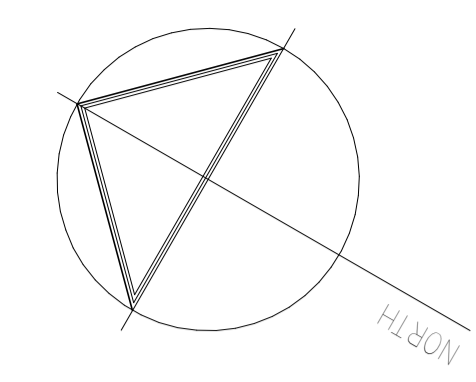

### Room Function

- Ancillary
- Circulation
- Classroom
- Conference Room
- Dance Studio
- Information Technology
- Media & Digital
- Music
- Non Academic / Office
- Plant
- Sports Science
- Technology Workshop
- Theatre/Drama Practice

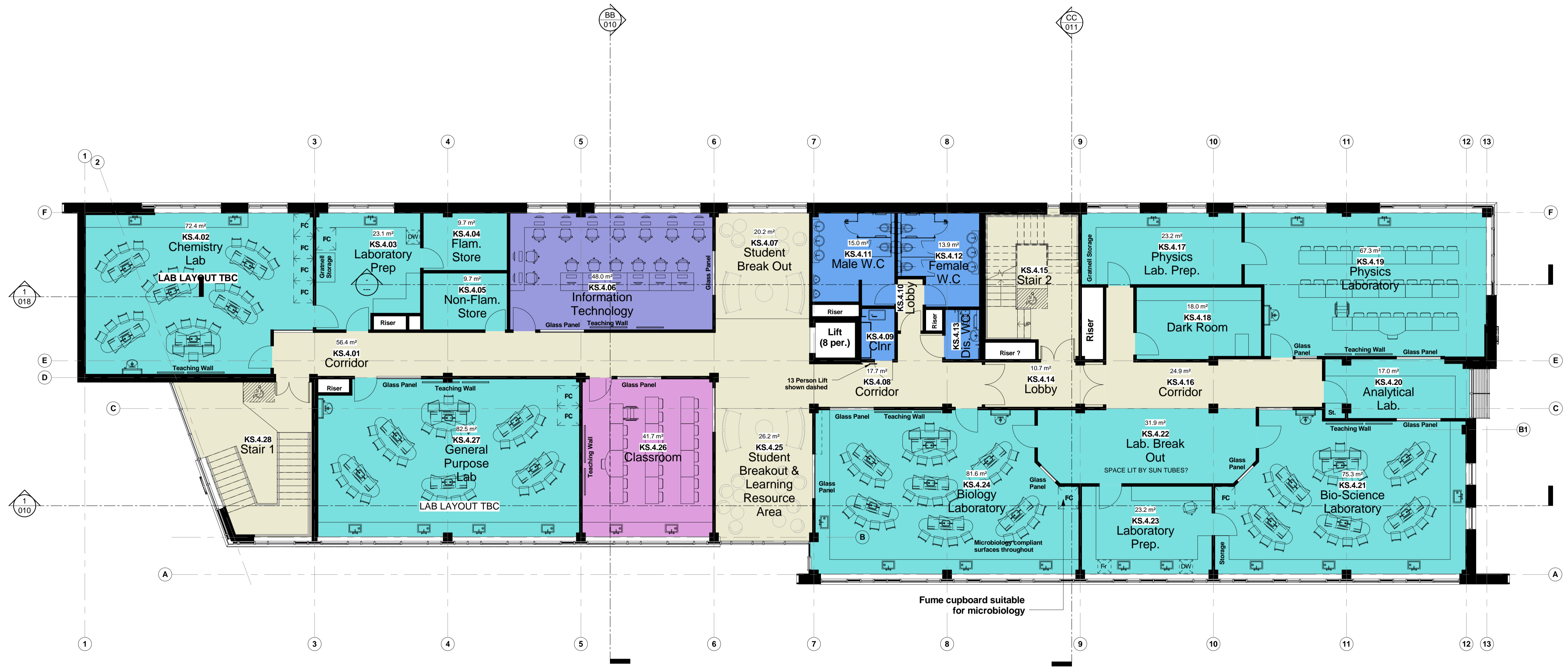

**1 04 - LEVEL FOUR**  
1:100

Rev	Description	Drawn	Date
P.1	First issue- amended	PC	31.07.15
P.2	Room numbers amended, furniture & fittings added.	PC	20.08.15
P.3	Room numbers and structural frame amended. Columns moved on grid D-4.5.6, rooms adjusted accordingly.	PC	28.08.15
P.4	Layout updated throughout. Classroom omitted. General Purpose Lab enlarged. Physics Lab layout updated.	SW	10.09.15
P.5	General coordination. PLANNING APPLICATION	PC	21.09.15



FLOOR 4 STUDIO 5-11 5 MILLBAY ROAD  
PLYMOUTH PL1 3LF T: 01752 388888 F: 01752 388889  
www.architects - adg.co.uk adg@architects.co.uk

Project Title:  
**NEW INTEGRATED STEM FACILITY AT CITY COLLEGE PLYMOUTH**

Drawing Title:  
**Fourth Floor Plan - Science**

Scale: 1:100 @ A1 Drawn: PC  
Date: 15.07.15 Checked: JI

Drawing Status: **PLANNING APPLICATION**

Project Ref.	Orig.	Dis.	Type	Zone	Level	No.	Rev.
STEM	ADG	A	GA	X	4	005	P5

